

**CHAMUNDESHWARI ELECTRICITY SUPPLY CORPORATION LTD**  
**Hampapura Section, H D Kote Sub-Division**

Est No. PCR-2486

Date: 14-07-2022

Estimate for APS to 1KW Lighting installation in favour of H.B.Ramesha s/o H.N.Basavarajappa at Hommaragalli Village from Sangama road IPTC (DTC:1741DO) at Hampapura Section, H D Kote Sub-Division

SL.No	Particulars	Unit	Qty	Material Cost		Labour Cost	
				Rate	Amount	Rate	Amount
1	RCC Pole 8 mtrs long	No	2	5306	10612.00	1072.00	2144.00
2	PSC Pole 8 mtrs long	No	0	3578	0.00	1072.00	0.00
3	RCC Pole 9 mtrs long	No	0	7153	0.00	1341.00	0.00
4	PSC Pole 9 mtrs long	No	0	4276	0.00	1341.00	0.00
5	4 pin X arm Set	Set	3	439	1317.00	122.00	366.00
6	1.1KV Pin Insulators	No	0	65	0.00	0.00	0.00
7	No 8 Strain insulators	No	8	25	200.00	0.00	0.00
8	Fish Plate with bolts & nuts for Strut	No	0	74	0.00	106.00	0.00
9	Horizontal cross arm with HTST	No	0	658	0.00	0.00	0.00
10	11KV Polymeric pin insulators	No	0	221	0.00	448.00	1792.00
11	Guy sets	Set	4	1179	4716.00	2420.00	427.86
12	Weasel Conductor 1.5% sag	Kmtr	0.177	37018	6544.78	69.00	138.00
13	Loading and Unloading of poles	No	2	0	0.00		0.00
14	Releasing and restringing of weasel conductor	Kmtr	0		0.06*2420*190%		0.00
15	Releasing and re-erection of 9mt poles	No	0		1*1341*190%		0.00
16	Miscellaneous materials	L/s			23389.78		4867.86
	Sub- total				4857.86		
17	Labour Charges				1460.36		
18	Locality Allowance @ 30% on Labour Charges				1139.08		
19	GST @ 18% on Total labour Charges				1161.86		
20	Contribution towards Employee Provident Fund Charges & ESI on Total labour charges at 13.61% + 4.75%				467.80		
21	Transportation cost from Stores to site @ 2% on material cost				594.36		
22	Contingencies @ 2% on Total material & Labour Charge				973.57		
23	ESCOM establishment cost @ 20% on labour Charges				34054.66		
	<b>Total</b>						

**CERTIFICATE :**

Certified that I have personally inspected the spot and prepared this estimate in most economical and safe way of executing the work by using current schedule of rates in force.

*[Signature]*  
 14/07/2022

**REPORT:**

This estimate has been prepared for only Rs.34,055.00 for APS to 1KW Lighting installation in favour of H.B.Ramesha s/o H.N.Basavarajappa at Hommaragalli Village from Sangama road IPTC (DTC:1741DO) at Hampapura Section, H D Kote Sub-Division

This estimate is prepared to extend 2 wire LT line for a distance of 80m as shown in the sketch. At Existing 25KVA Sangama road IPTC (DTC:1741DO) has connected load of 15HP & Additional 1 kW can be added to this transformer safely. All the necessary materials and labour provision provided in this estimate. This estimate may kindly be sanctioned at the earliest.

*[Signature]*  
 14/07/2022

Estimate No. PCR-2486      Date 14/7/22  
 Job No. M-32858      Date 10/8/22  
 Estimate Value 14,4007  
 Total Estimate 34055/- Thirty four thousand  
 & fifty five only.  
*[Signature]*  
 14/07/2022

cls  
~~170~~  
 10/3

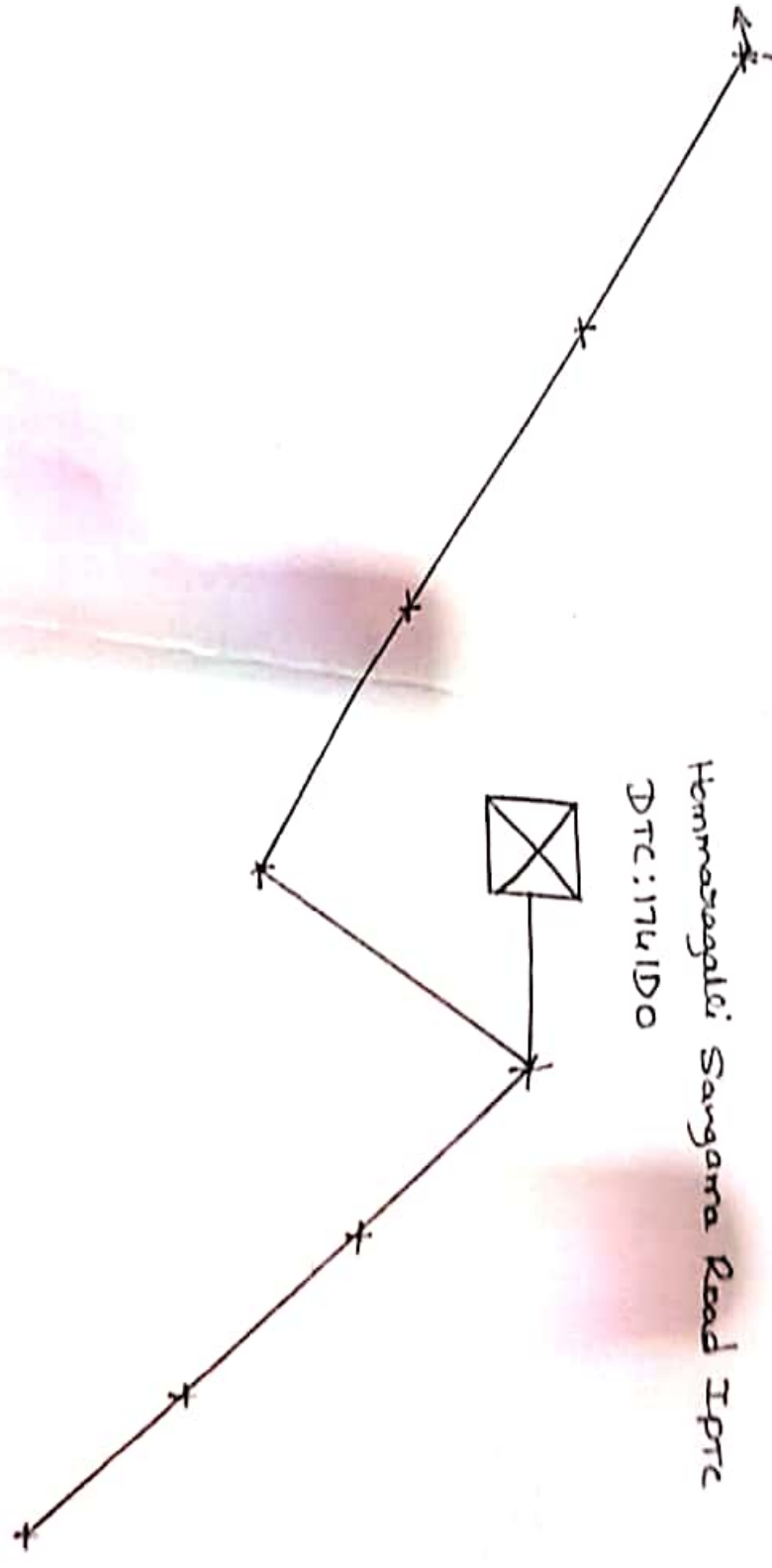
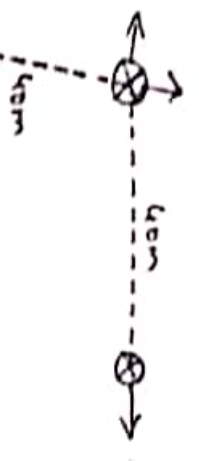

Hemmasagali Sangama Road IPTC  
 DTC: 1741D0

INDEX:

—: Existing LT line

- - -: Proposed LT line

X: Existing poles

○: Proposed poles

~~170~~  
 10/3